



PATIENT PRESENTING CLINICAL SIGNS

Wynnai Lai
rescued from Korea - unknown history from before 2023
limping on right hind leg
intermittent weight bearing on right hind leg

SPECIES

Canine

RADIOGRAPHIC STUDY OF THE PELVIS and STIFLES

Lateral and ventrodorsal views of the pelvis, mediolateral and craniocaudal views of the stifles available for review in jpeg format.

BREED

Pembroke Welsh
Corgi

RADIOGRAPHIC FINDINGS

PELVIS

SEX

MN

Severe bilateral hip dysplasia with advanced degenerative joint disease is seen characterized by marked femoral subluxation, severe flattening and deformation of the femoral head, shallow acetabula with poor femoral head coverage and prominent periarticular osteophyte formation as well as subchondral bone sclerosis is seen. The left hip is significantly more affected than the right with more pronounced subluxation and greater osteoarthritic remodeling. The left side also shows associated muscle atrophy.

AGE

8yr

STIFLES

Both stifle joints are radiographically unremarkable with no joint effusion detected. No evidence of periarticular osteophytes is seen. Joint and bone alignment appears normal

INTERPRETED BY

Nele Eley (Ondreka),
DVM Dr. med. vet.,
DipECVDI

There is no evidence of patella luxation.

RADIOGRAPHIC DIAGNOSIS

- Severe bilateral hip dysplasia with advanced secondary osteoarthritis left worse than right
- Associated left-sided periarticular muscle atrophy consistent with chronic reduced limb use
- Radiographically normal stifle joints bilaterally

HOSPITAL NAME

The Collegeway
Animal Hospital

INTERPRETATION OF FINDINGS & FURTHER RECOMMENDATIONS

REFERRING VET

Dr Mina Nessiem

The imaging findings confirm end stage hip osteoarthritis of the left coxofemoral joint secondary to hip dysplasia. The changes are less pronounced yet also significant on the right side. Chronic disuse of the left hind limb is indicated by the loss of muscle volume. Evidence of stifle arthropathy is not seen radiographically. Medical and surgical management options for hip dysplasia and osteoarthritis can be discussed. Consultation with an orthopedic surgeon could be considered if not performed already.

INVOICE

24788

DATE

05/08/2026



PATIENT

Wynnie Lai

SPECIES

Canine

BREED

Pembroke Welsh
Corgi

SEX

MN

AGE

8yr

INTERPRETED BY

Nele Eley (Ondreka),
DVM Dr. med. vet.,
DipECVDI

HOSPITAL NAME

The Collegeway
Animal Hospital

REFERRING VET

Dr Mina Nessiem

INVOICE

24788

DATE

05/08/2026





PATIENT

Wynnie Lai

SPECIES

Canine

BREED

Pembroke Welsh
Corgi

SEX

MN

AGE

8yr

INTERPRETED BY

Nele Eley (Ondreka),
DVM Dr. med. vet.,
DipECVDI

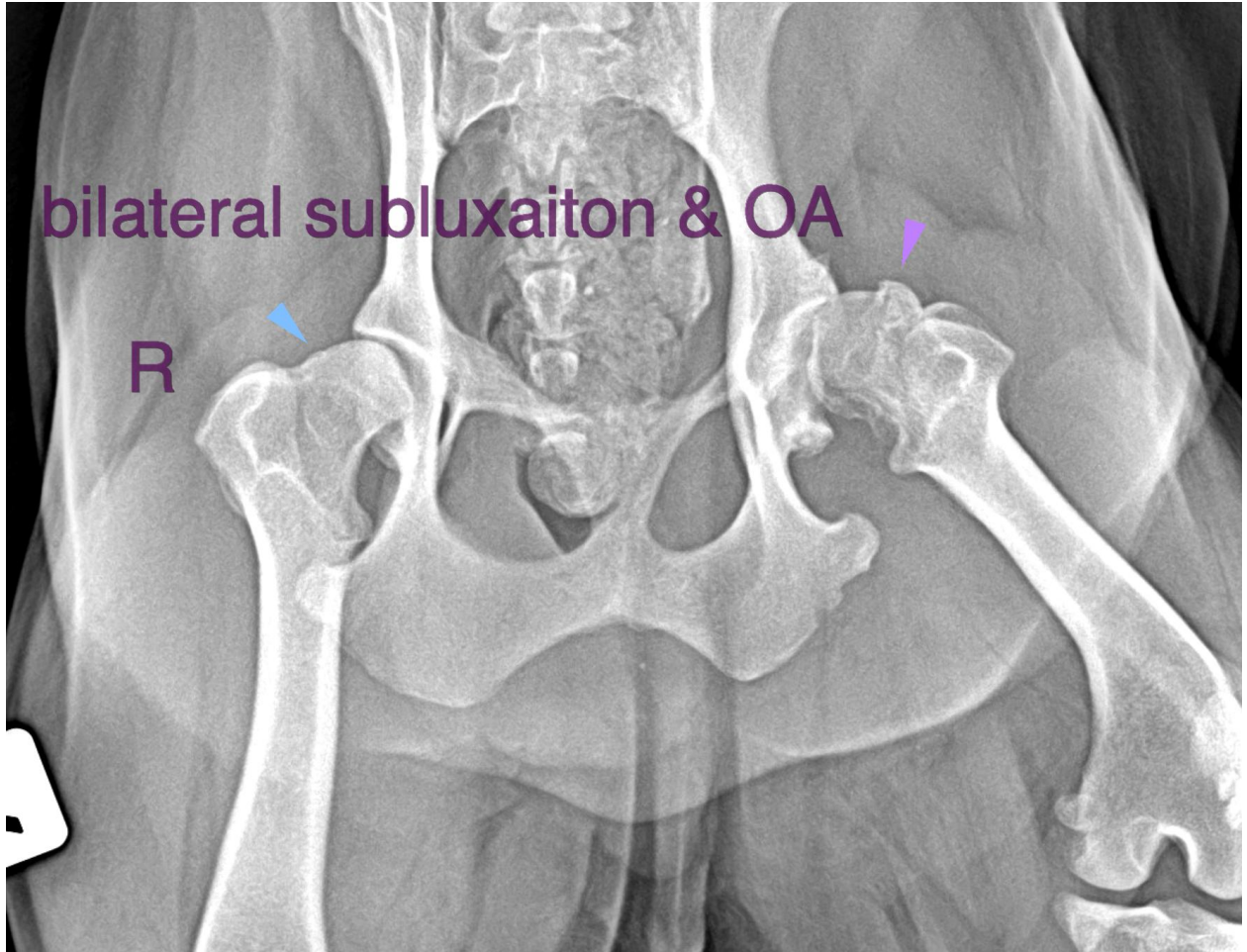

HOSPITAL NAME

The Collegeway
Animal Hospital

REFERRING VET

Dr Mina Nessiem

INVOICE

24788

DATE

05/08/2026



PATIENT

Wynnie Lai **The information and recommendations provided are based on the images presented by the referring veterinarian. No evaluation can be communicated regarding pathology that was not visible in the image/video clips provided.**

SPECIES

Canine Thank you for this referral. If the clinical or image interpretation does not parallel your findings or if I can be of any further assistance please contact me.

BREED

Pembroke Welsh Corgi **Nele Eley (Ondreka), DVM, Dr. med. vet., DipECVDI**
European Specialist in Veterinary Diagnostic Imaging, Cert. Radiology,
Senior lecturer University of Giessen/Germany, Veterinary Faculty, Department of Radiology.
info@sonopath.com

SEX

MN

AGE

8yr

INTERPRETED BY

Nele Eley (Ondreka),
DVM Dr. med. vet.,
DipECVDI

HOSPITAL NAME

The Collegeway
Animal Hospital

REFERRING VET

Dr Mina Nessiem

INVOICE

24788

DATE

05/08/2026